

Guidelines on Water Supply Application for Food Business (Restaurant/Kitchen)

(Please refer to the leaflet "How to Apply for Water Supply" for other types of application)

In order to effect water supply to the premises for Food Business (Restaurant/ Kitchen), the applicant has to apply to become the consumer of the premises. This leaflet provides a Flow Chart and Schematic Diagram to guide the applicant on such application. For further details on application, you can always seek advice from any licensed plumber or refer to the following documents:

- Hong Kong Waterworks Standard Requirements for Plumbing Installation in Buildings (http://www.wsd.gov.hk/filemanager/en/content_149/hkwsre.pdf)
- Handbook on Plumbing Installation for Buildings (http://www.wsd.gov.hk/filemanager/en/content_150/HBonPIB.pdf)

Copies of these documents are provided for viewing at all Customer Enquiry Centres and you can download a soft copy of the documents from the above websites.

Flow Chart - Application for Water Supply to Food Business (Restaurant) / Kitchen

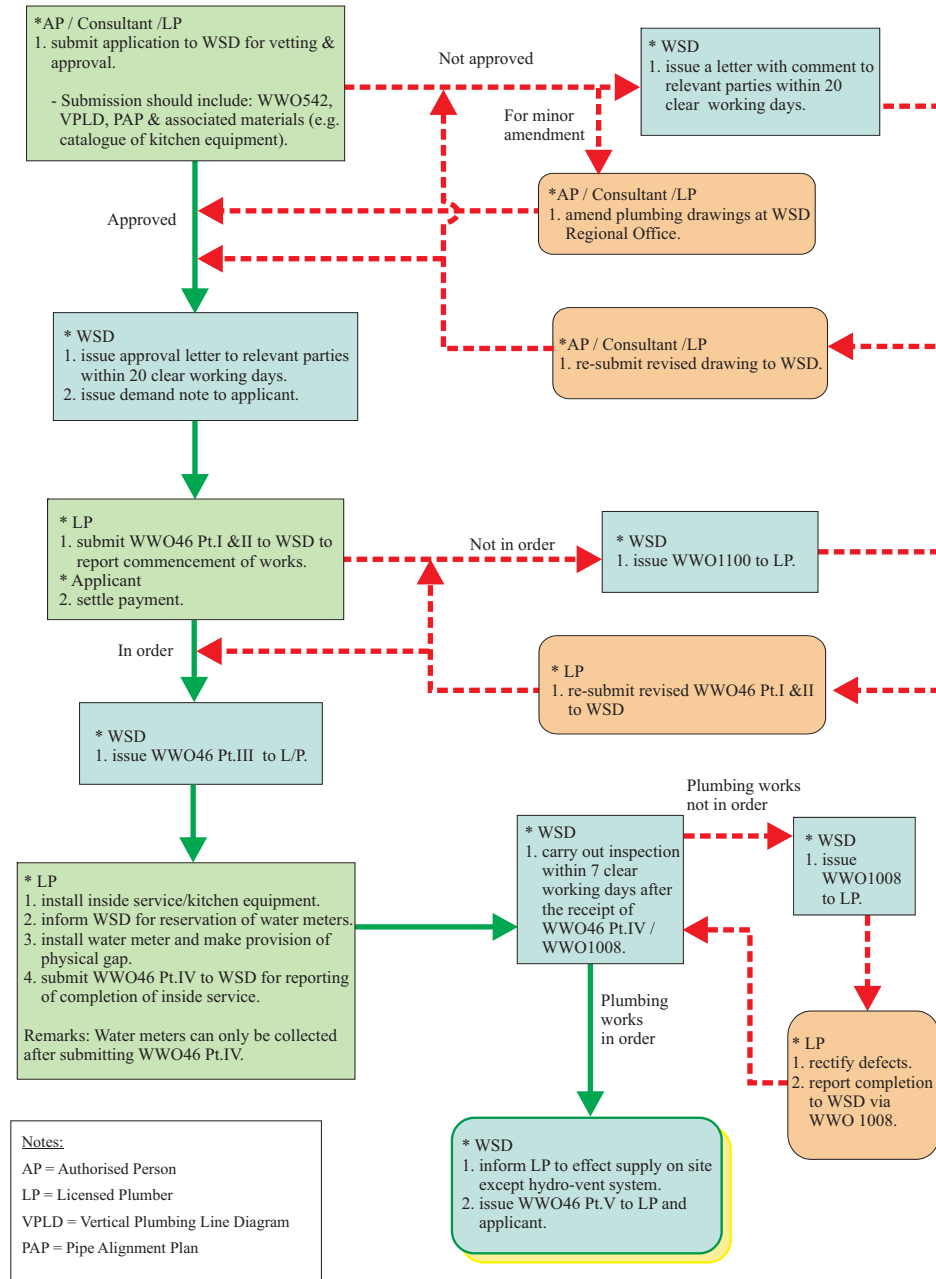

Typical Schematic Plumbing Diagram (Food Business (Restaurant) / Kitchen)

